

Patient report

Bio-Rad DATE: 02/03/2020
D-10 TIME: 11:08 AM
S/N: #DJ4I016123 Software version: 4.30-2
Sample ID: 10535894
Injection date 02/03/2020 11:01 AM
Injection #: 25 Method: HbA1c
Rack #: --- Rack position: 6

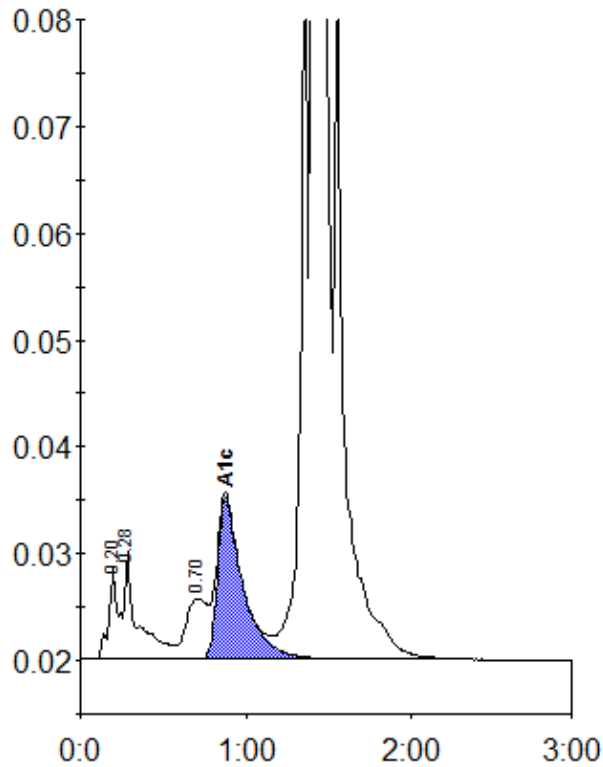

Peak table - ID: 10535894

Peak	R.time	Height	Area	Area %
A1a	0.20	8478	26670	0.7
A1b	0.28	10043	62267	1.6
LA1c/CHb-1	0.70	5600	51712	1.3
A1c	0.88	15031	160655	5.8
P3	1.36	62580	204786	5.2
A0	1.41	1117708	3451502	87.2
Total Area:		3957591		

Concentration:	%
A1c	5.8